

PLAN SHOWING THE PROPOSED CONSTRUCTION OF A DWELLING HOUSE IN PLOT No. 23, "M.C.N. NAGAR", OLD S.No. 104/2B, NEW SURVEY No. 104/2B1B1A, OGGIAM THORAIPAKKAM VILLAGE, SAIDAPET TALUK, CHENGAI ANNA DISTRICT. FOR MR. M. RAVI
 SCALE: 1 INCH = 8 FEET (OR) 1 CM = 100 CM.

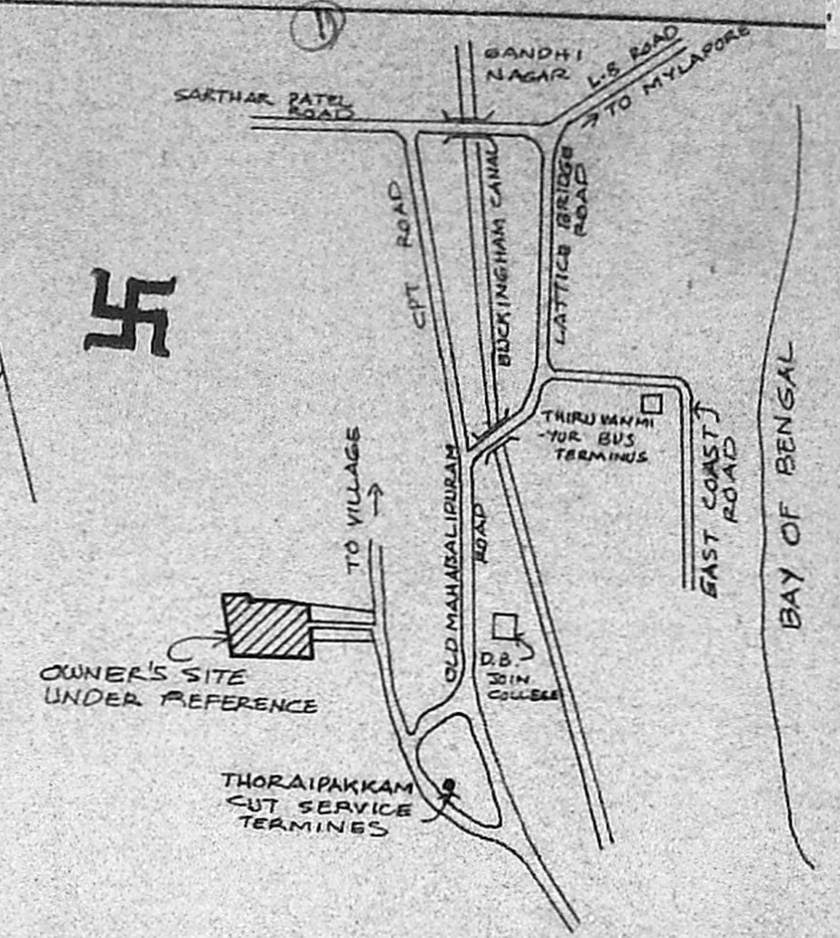

KEY PLAN
 (NOT TO SCALE)

Planning Permit No. A/1086/91
APPROVED
 SUBJECT TO THE CONDITIONS IN THIS OFFICE ORDER
 No. A/12480/91 9-9-91
 FOR MEMBER SECRETARY
 MADRAS METROPOLITAN
 DEVELOPMENT AUTHORITY
 MADRAS - 600 008.

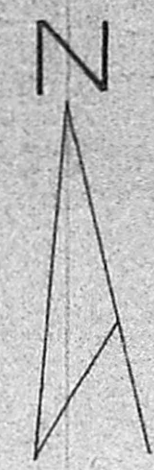
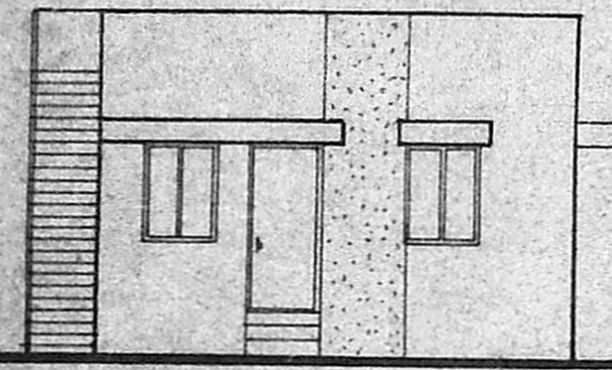

ELEVATION

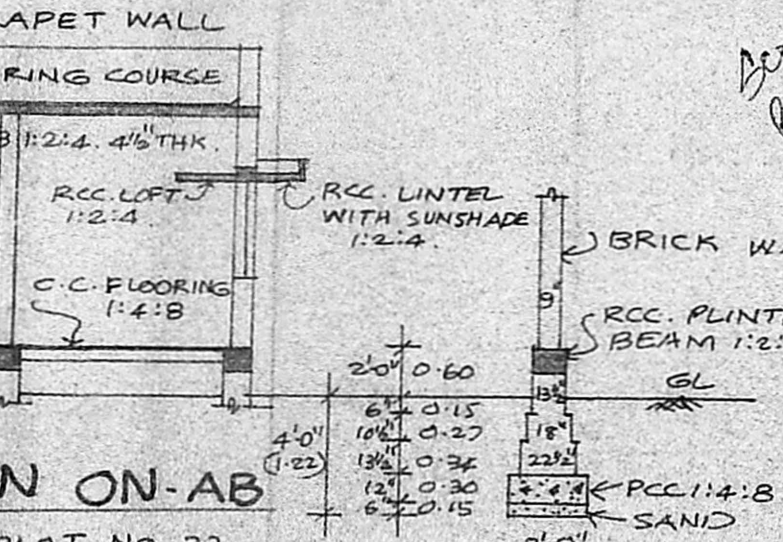

SECTION ON-AB

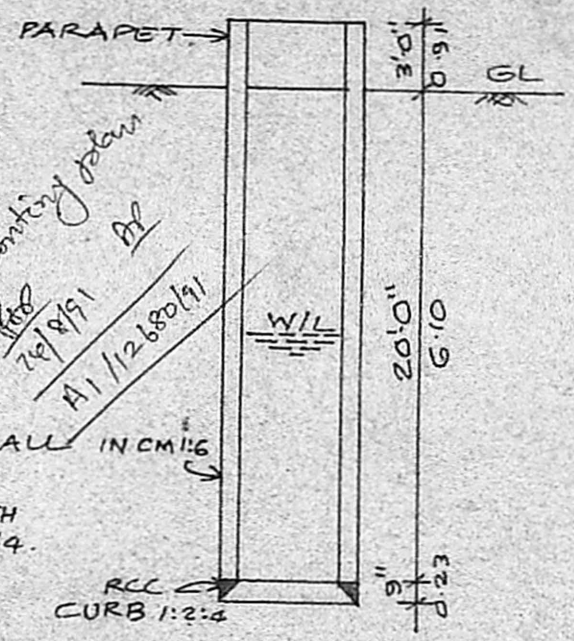

SECTION OF WELL 4'-0" DIA

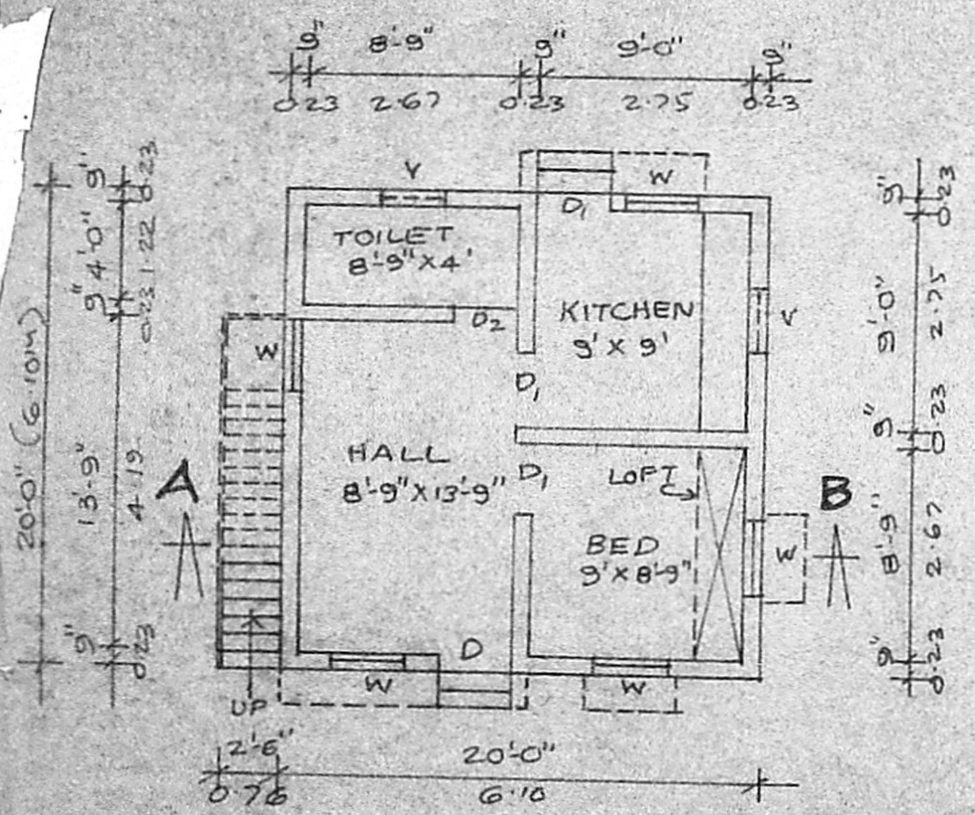

PLAN

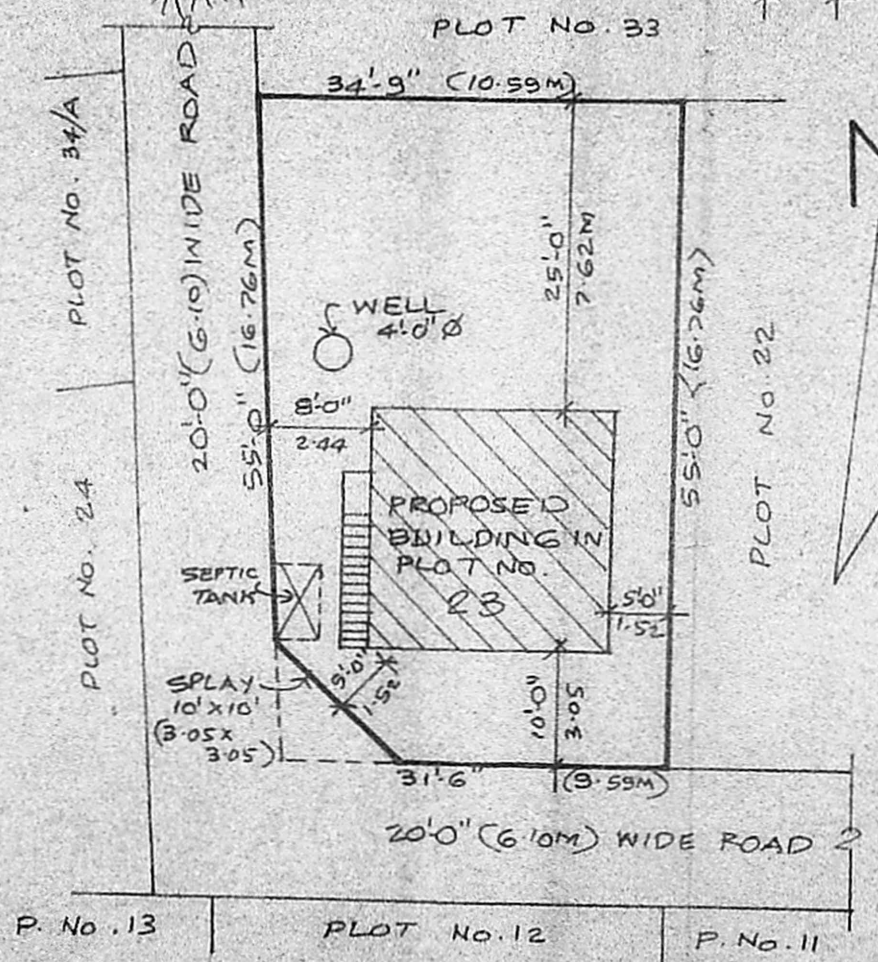

SITE PLAN

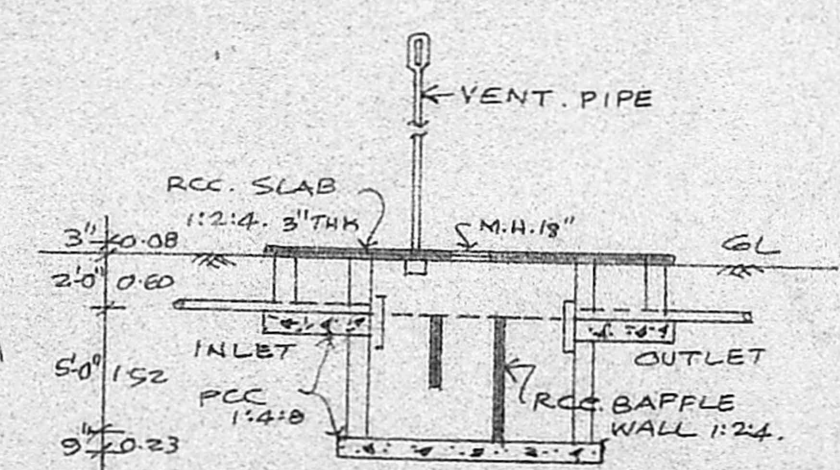

SECTION OF SEPTIC TANK

JOINERY:

D ... PANEL DOOR ...	3'-3" x 7'-0" (OR) 100 x 213M
D ₁ ... " " ...	3'-0" x 7'-0" ... 0.91 x 2.13
D ₂ ... " " ...	2'-6" x 7'-0" ... 0.76 x 2.13
W ... " WINDOW ...	3'-0" x 4'-0" ... 0.91 x 1.22
V ... " VENTILATOR ...	2'-6" x 1'-6" ... 0.76 x 0.45M

AREA:

TOTAL PLOT AREA ...	1822.00 ... 169.26
PLINTH AREA ...	400.00 ... 37.16

COLOUR INDEX:

OWNER'S BOUNDARY ...	□
PROPOSED BUILDING ...	□
EXISTING ROADS ...	□

STAIRCASE:

WIDTH OF THE STAIR ...	2'-6" (OR) 0.76M
TREAD " " " ...	0'-10" ... 0.25M
RISER " " " ...	0'-7" ... 0.17M

OWNER'S SIGNATURE

R. Mohan Rao, O.C.E.
 LICENSED SURVEYOR
 Corporation of Madras
 REG. No. 14
 SABBATUR TOWNSHIP
 ALANDUR MUNICIPALITY
 Consulting Engineer & Contractor
 Office: 15, Madhav Nagar
 V. NAGAR, MADRAS 600 027